HET BESLAGPROCES IN BEELD

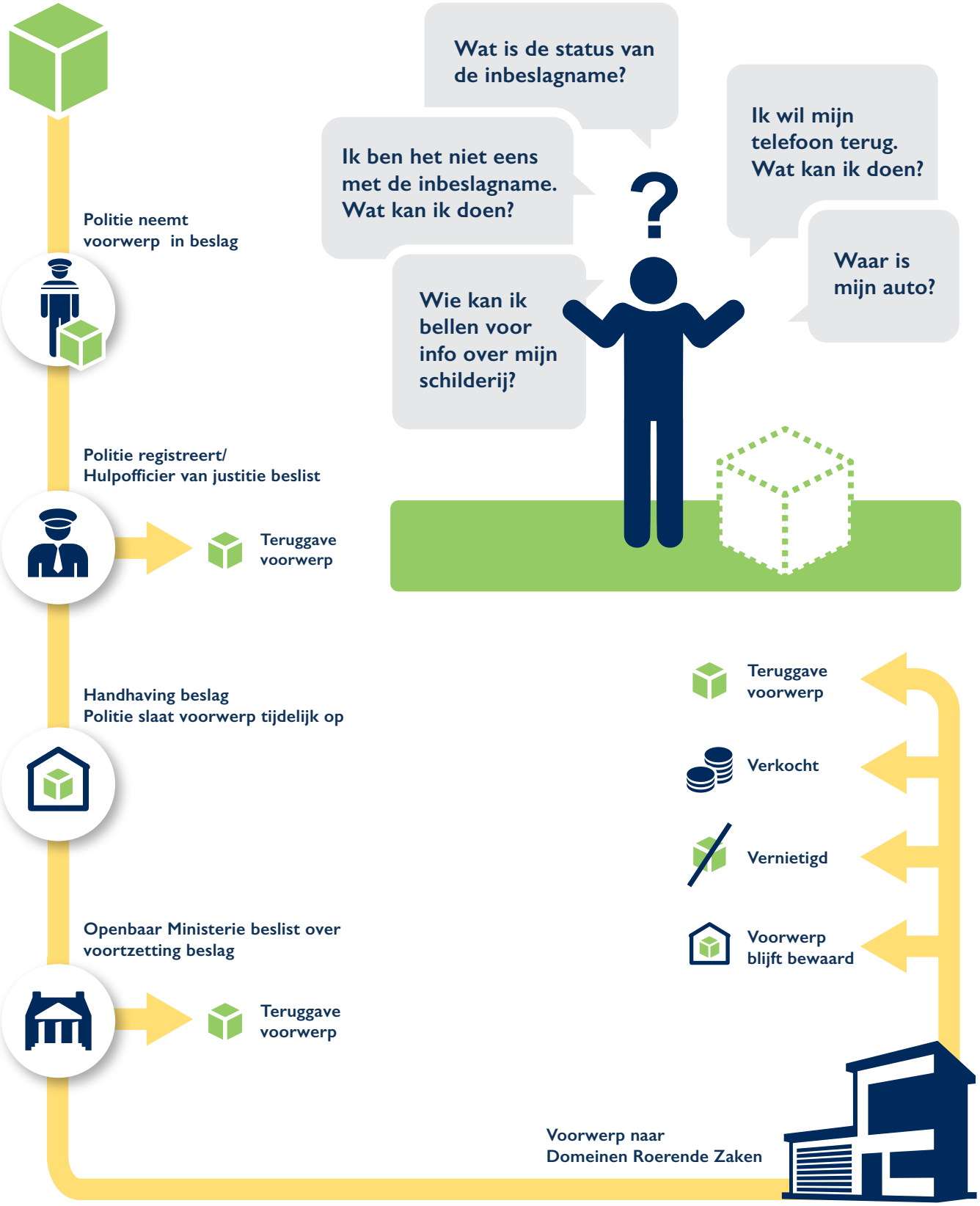

de Nationale ombudsman

augustus 2016